

**Township of
Upper Gwynedd
420956**

**REVISED
AREA**

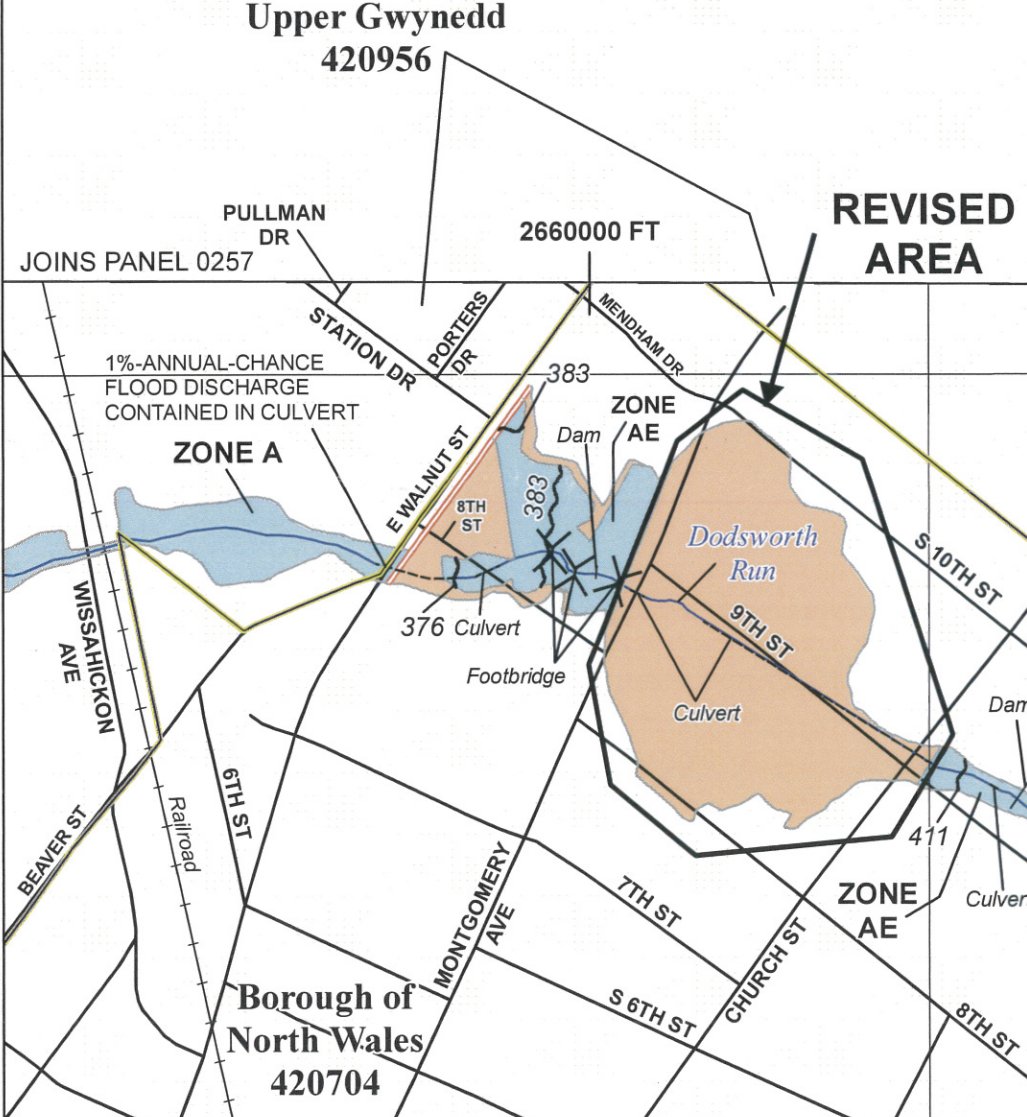

SPECIAL FLOOD HAZARD AREAS

- Without Base Flood Elevation (BFE)
Zone A, V, A99
- With BFE or Depth *Zone AE, AO, AH, VE, AR*
- Regulatory Floodway

OTHER AREAS OF FLOOD HAZARD

- 0.2 % Annual Chance Flood Hazard, Areas of 1% annual chance flood with average depth less than one foot or with drainage areas of less than one square mile *Zone X*
- Future Conditions 1% Annual Chance Flood Hazard *Zone X*
- Area with Reduced Flood Risk due to Levee
See Notes. *Zone X*

SCALE

Map Projection:
Universal Transverse Mercator/NAD 1983 UTM Zone 18N
Western Hemisphere; Vertical Datum: NAVD 88

1 inch = 500 feet

0 250 500 1,000 Feet

0 62.5 125 250 Meters

FEDERAL EMERGENCY MANAGEMENT AGENCY

National Flood Insurance Program

NATIONAL FLOOD INSURANCE PROGRAM
FLOOD INSURANCE RATE MAP

MONTGOMERY COUNTY, PENNSYLVANIA
(ALL JURISDICTIONS)

PANEL 259 of 451

Panel Contains:

COMMUNITY	NUMBER	PANEL	SUFFIX
LOWER GWYNEDD, TWP OF	420953	0259	G
NORTH WALES, BOR OF	420704	0259	G
UPPER GWYNEDD, TWP OF	420956	0259	G

REVISED TO REFLECT LOMR EFFECTIVE: August 23, 2018

VERSION NUMBER
1.1.1.0

MAP NUMBER
42091C0259G

MAP REVISION
MARCH 2, 2016